Basin Number	Basin Name
171	COAL VALLEY
172	GARDEN VALLEY
174	JAKES VALLEY
175	LONG VALLEY
178B	BUTTE VALLEY (SOUTHERN PART)
179	STEPTOE VALLEY
180	CAVE VALLEY
181	DRY LAKE VALLEY
182	DELAMAR VALLEY
183	LAKE VALLEY
184	SPRING VALLEY (SLD)
185	TIPPETT VALLEY
194	PLEASANT VALLEY
195	SNAKE VALLEY
196	HAMLIN VALLEY
198	DRY VALLEY
199	ROSE VALLEY
200	EAGLE VALLEY
201	SPRING VALLEY (MVW)
202	PATTERSON VALLEY
203	PANACA VALLEY
204	CLOVER VALLEY
205	LOWER MEADOW VALLEY WASH
206	KANE SPRINGS VALLEY
207	WHITE RIVER VALLEY
208	PAHROC VALLEY
209	PAHRANAGAT VALLEY
210	COYOTE SPRING VALLEY
212	LAS VEGAS VALLEY
215	BLACK MOUNTAINS AREA
216	GARNET VALLEY
217	HIDDEN VALLEY (NORTH)
218	CALIFORNIA WASH
219	MUDDY RIVER SPRINGS AREA
220	LOWER MOAPA VALLEY
253	DEEP CREEK VALLEY
255	PINE VALLEY
256	WAH WAH VALLEY
257	TULE VALLEY
258	FISH SPRINGS FLAT

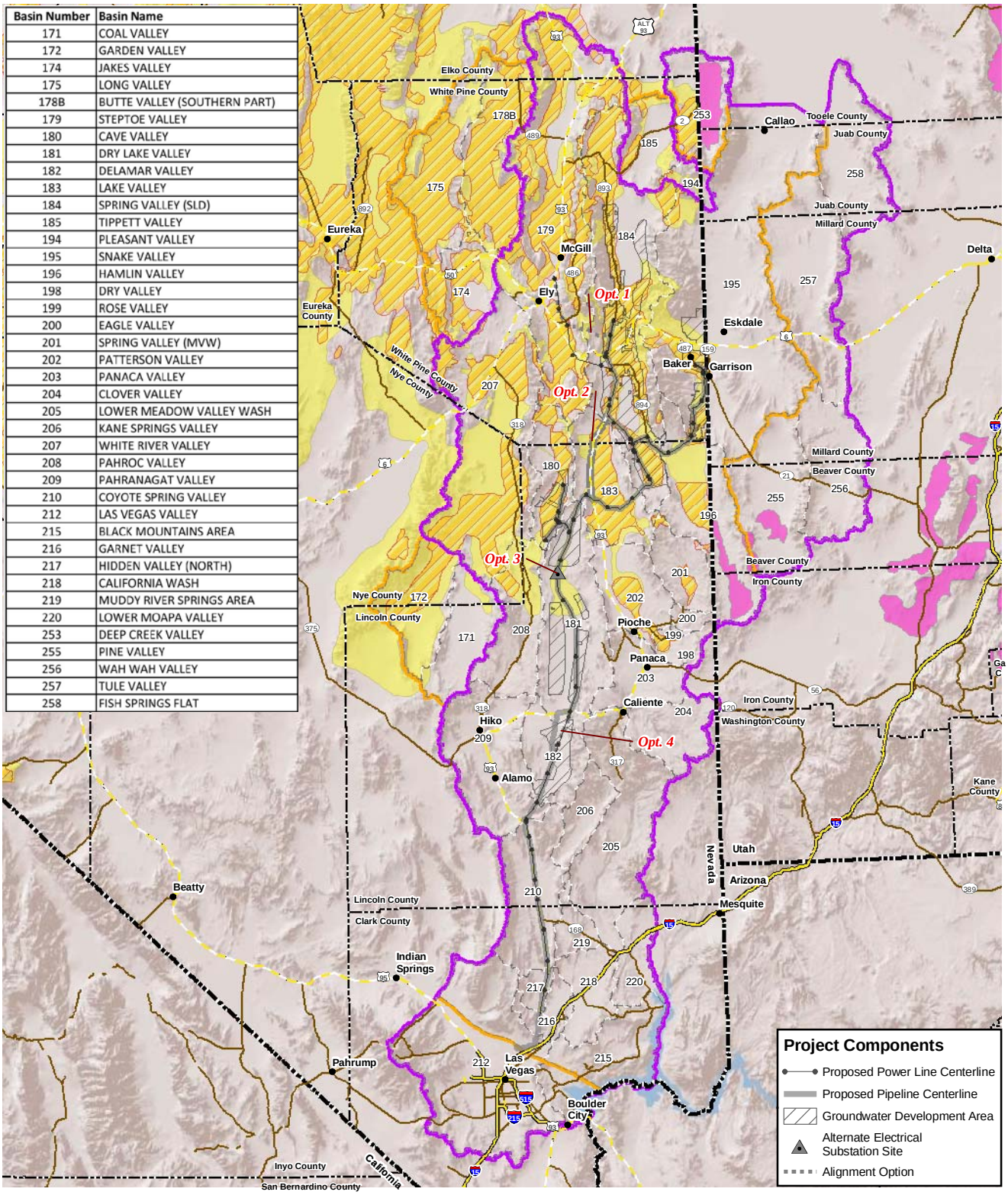

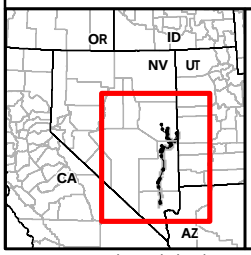

Natural Resources Region of Study
Water Resources Region of Study
Interstate Highway
US Highway
Major Road
State Boundary
County Boundary
Hydrographic Basins

Greater Sage-grouse Habitat

Nevada

Nesting and Early Brood
Late Summer Habitat

Utah

Brooding crucial

Proposed Clark, Lincoln, and White Pine Counties Groundwater Development Project

Figure 3.6-8

Greater Sage-grouse Summer, Nesting, and Brooding Habitat

0 10 20 40 60 Miles
0 15 30 60 Kilometers
1 inch equals 40 miles
N

No Warranty is made by the Bureau of Land Management as to the accuracy, reliability, or completeness of these data for individual use or aggregate use with other data.